

SSG 1000

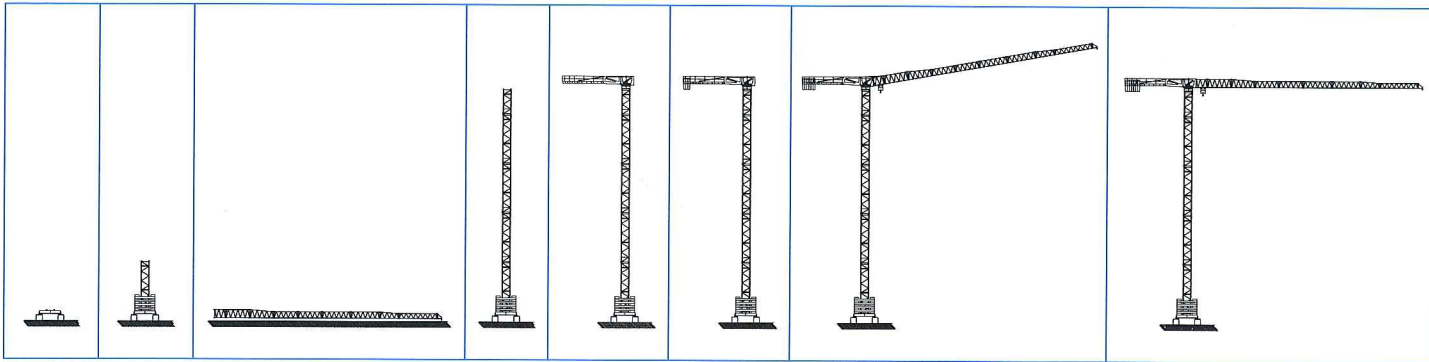

Meccanismi - Mechanisms - Mècanismes - Antriebe - Mecanismos							
Sollevamento Hoisting Levage Heben Elevaciòn	MS 33 SEP			m/min.	Kg	HP	KW
	MS 25 SEP						
Distribuzione - Trolleying - Distribution - Katzfahren - Distribuciòn				8 30 60		4	3
Rotazione - Slewing - Orientation Schwenken - Orientaciòn				0.1 giri/min. 0.4 giri/min. 0.7 giri/min.		2x4	6
Traslazione - Travelling - Translation - Kranfahren - Tralaciòn				a richiesta		/	/
Rete elettrica - Mains supply - Réseau - Netzstrom - Red						400 V	50 Hz

Dibujos datos sin compromiso
Modificaciones reservadas sin preaviso

Angaben und Beschreibung unverbindlich
Änderungen vorbehalten ohne weitere Mitteilung

Données techniques seulement indicatives
Modifications réservées sans préavis

Specifications and data not binding
Subject to modification without notice

Dati illustrativi non impegnativi
Con riserva di modifica senza preavviso

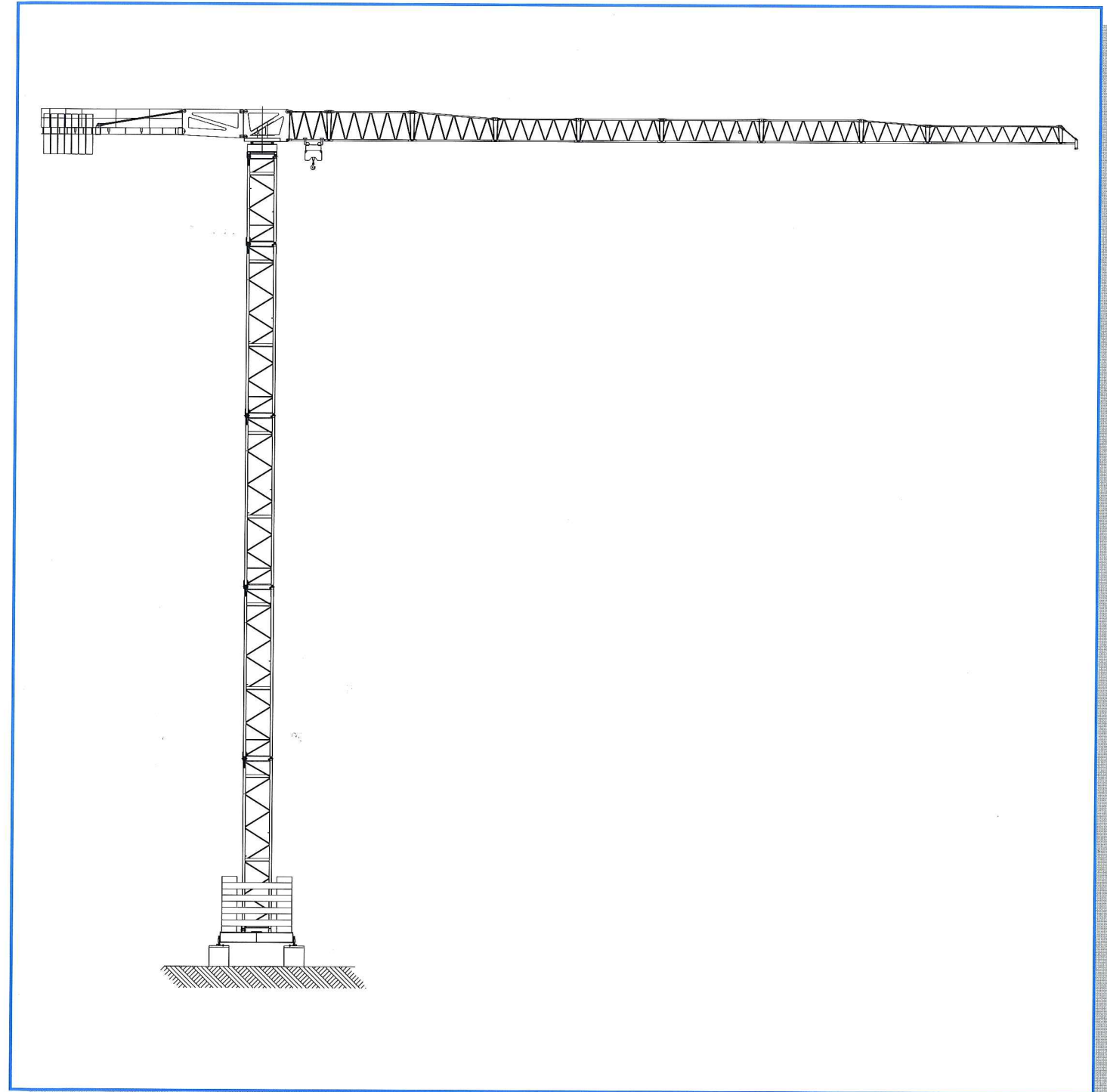

Conforme alla direttiva CEE 87/405 sul livello acustico. In compliance with the EEC 87/405 instruction on noise level. Conforme à la directive CEE 87/405 sur le niveau acoustique. Gemäss EWG- Richtlinie 87/405 Schall-Leistungspegel. Conforme con la direttiva CEE 87/405 sobre el nivel acustico.



OFFICINE FARI SRL
via Roma 194
36070 Castelgomberto (Vicenza) Italy
tel. 0445/940051 - fax 0445/941363

SSG 1000

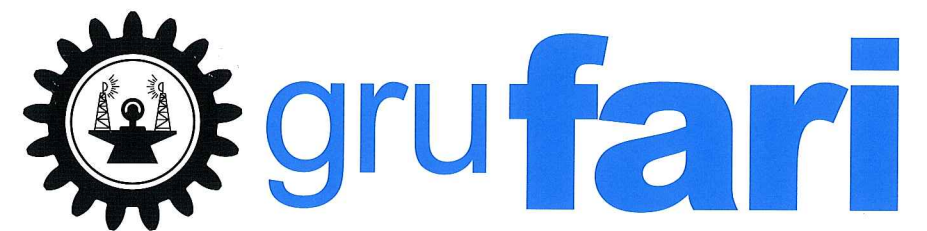

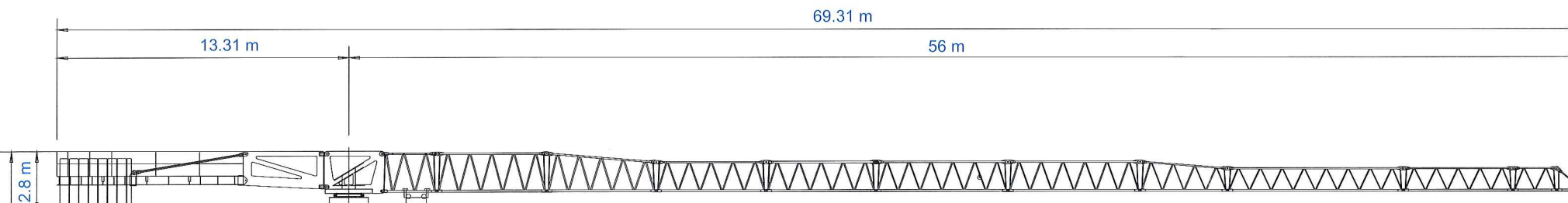

SSG 1000

Curve di Carico - Load diagrams - Courbes de charge - Lastkurven - Curvas de carga

Torre - Masts - Mats - Maste - Mástil

Braccio / Contrappeso
Jib / Counter-jib ballast
Flèche / Lest de contre-flèche
Ausleger / Gegenauslegerballast
Flecha / Lastre de contra flecha

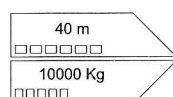
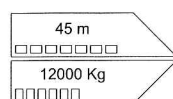
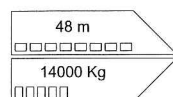
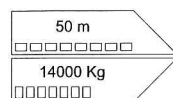
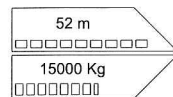
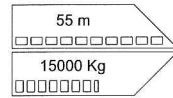

H = 47,3 m

29	30	35	40	42	45	50	52	55	m
3000	2968	2467	2096	1974	1811	1584	1506	1400	Kg
16	20	25	30	35	40	45	50	55	m
6000	4686	3586	2872	2371	2000	1714	1488	1300	Kg
32	35	38	40	42	45	48	50	52	m
3000	2759	2501	2350	2282	2036	1879	1786	1700	Kg
17	20	25	30	35	40	45	50	52	m
6000	5215	4002	3215	2663	2254	1939	1690	1600	Kg
35	37	39	40	42	44	45	48	50	m
3000	2874	2700	2620	2471	2337	2274	2102	2000	Kg
19	20	25	30	35	40	45	48	50	m
6000	5776	4444	3579	2973	2524	2178	2006	1900	Kg
37	38	40	42	43	44	45	46	48	m
3000	2909	2737	2583	2511	2443	2378	2316	2200	Kg
20	25	30	33	35	38	40	45	48	m
6000	4636	3738	3336	3108	2812	2641	2282	2100	Kg
37	38	39	40	41	42	43	44	45	m
3000	2934	2846	2762	2682	2606	2534	2465	2400	Kg
20	25	28	30	35	38	40	42	45	m
6000	4676	4092	3771	3136	2838	2665	2510	2300	Kg
25	28	30	33	35	37	38	39	40	m
3000	3000	3000	3000	3000	3000	2975	2885	2800	Kg
20	25	28	30	33	35	36	38	40	m
6000	4738	4147	3822	3412	3179	3073	2878	2700	Kg

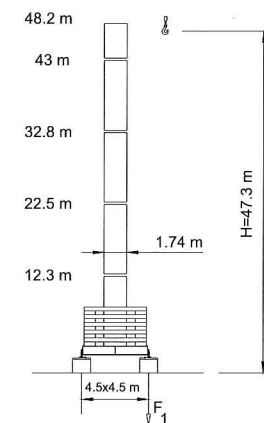

Torre Masts Mats Maste Mástil	Zavorra di base Base ballast Lest de base Grundballast Lastre de base	Reazioni Reactions Réactions Eckdrucke Reacciones
47.3 m	81600 Kg	80300 daN
42 m	57600 Kg	63700 daN
37 m	45600 Kg	54100 daN
31.8 m	33600 Kg	45300 daN
26.8 m	21600 Kg	38500 daN
21.6 m	17600 Kg	33700 daN

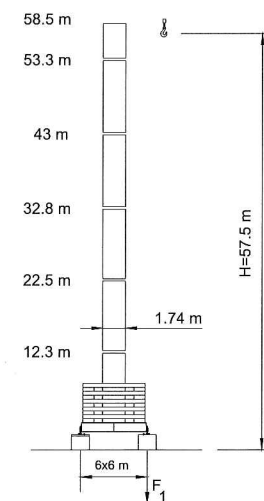

Torre Masts Mats Maste Mástil	Zavorra di base Base ballast Lest de base Grundballast Lastre de base	Reazioni Reactions Réactions Eckdrucke Reacciones
57.6 m	87600 Kg	88200 daN
52.3 m	65600 Kg	72900 daN
47.3 m	49600 Kg	60200 daN
42 m	33600 Kg	49200 daN
37 m	21600 Kg	41000 daN
31.8 m	17600 Kg	34500 daN
26.8 m	17600 Kg	30000 daN
21.6 m	17600 Kg	27000 daN

Altre soluzioni possibili
Mounting possibilities
Autres implantations
Aufstellmöglichkeiten
Otras implantaciones

