

# SSM 52

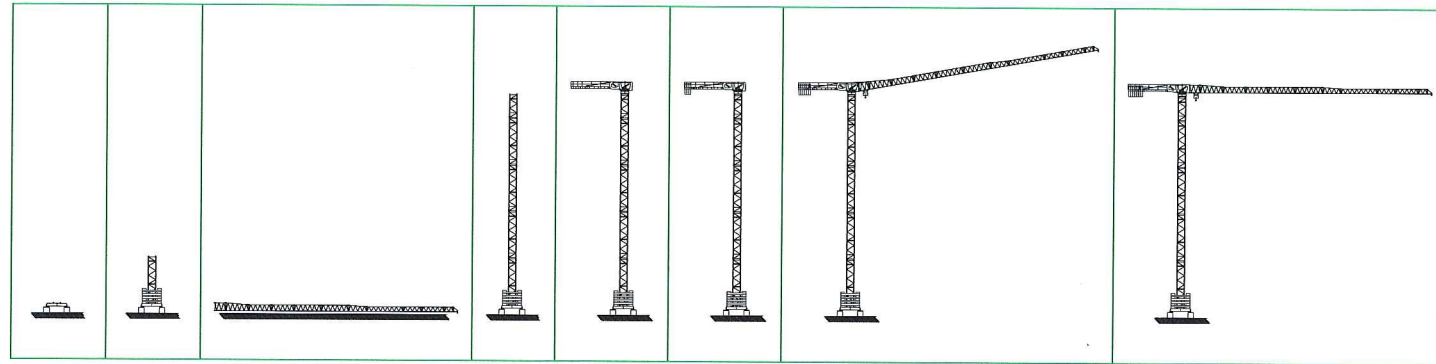

Meccanismi - Mechanisms - Mécánismes - Antriebe - Mecanismos								
Sollevamento Hoisting Levage Heben Elevaciòn	MS 25 SEP				HP	KW		
			m/min.	Kg	25	18.4		
			▶	8	2500			
			▶▶	21	2500			
			▶▶▶	30	2500			
			▶▶▶▶	45	2000			
			▶▶▶▶▶	60	1300			
			▶	4	5000			
			▶▶	10.5	5000			
			▶▶▶	15	5000			
			▶▶▶▶	22.5	4000			
			▶▶▶▶▶	30	2500			
	MS 15 SEP		▶	6	2500	15	11	
				▶▶	23			2500
				▶▶▶	46			1300
				▶	3			5000
				▶▶	11.5			5000
				▶▶▶	23			2500
Distribuzione - Trolleying - Distribution - Katzfahren - Distribuciòn			▶	8		4	3	
			▶▶	30				
			▶▶▶	60				
Rotazione - Slewing - Orientation Schwenken - Orientaciòn			▶	0.1 giri/min.	4	3		
			▶▶	0.4 giri/min.				
			▶▶▶	0.7 giri/min.				
Traslazione - Travelling - Translation - Kranfahren - Tralaciòn			▶	a richiesta	/	/		
Rete elettrica - Mains supply - Réseau - Netzstrom - Red					400 V	50 Hz		

Dibujos datos sin compromiso  
Modificaciones reservadas sin preaviso

Angaben und Beschreibung unverbindlich  
Änderungen vorbehalten ohne weitere Mitteilung

Données techniques seulement indicatives  
Modifications réservées sans préavis

Specifications and data not binding  
Subject to modification without notice

Dati illustrativi non impegnativi  
Con riserva di modifica senza preavviso

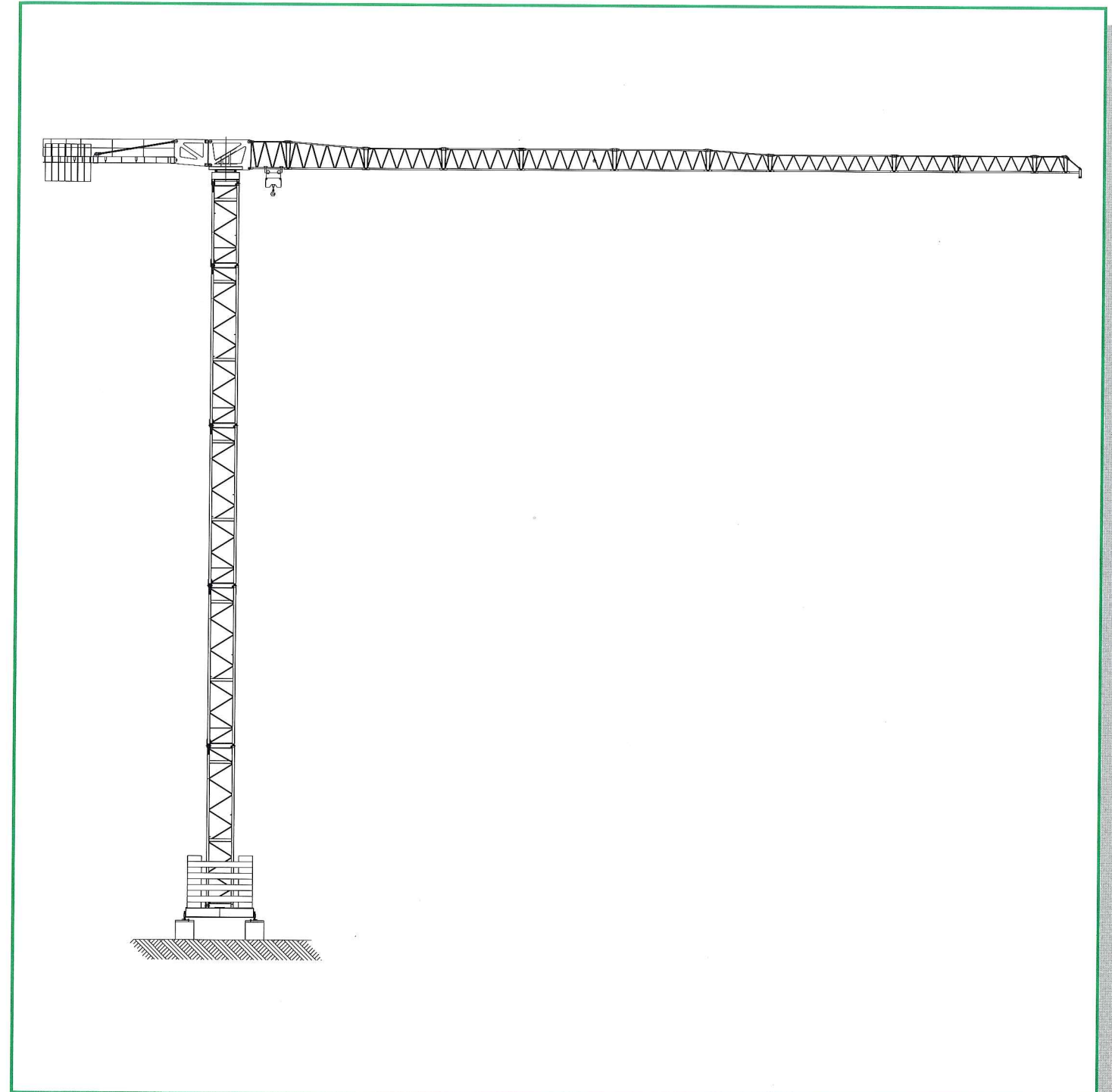

OFFICINE FARI SRL  
via Roma 194  
36070 Castelgomberto (Vicenza) Italy  
tel. 0445/940051 - fax 0445/941363

SSM 52





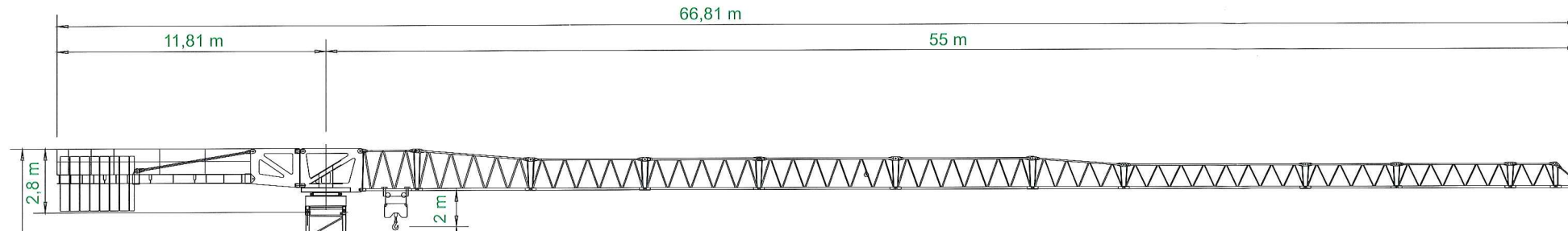

## SSM 52

Curve di Carico - Load diagrams - Courbes de charge - Lastkurven - Curvas de carga

## Torre - Masts - Mats - Maste - Mástil

Braccio / Contrappeso  
Jib / Counter-jib ballast  
Flèche / Lest de contre-flèche  
Ausleger / Gegenauslegerballast  
Flecha / Lastre de contra flecha

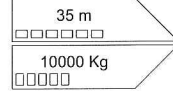
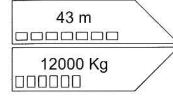
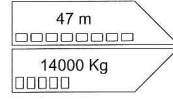
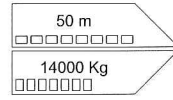
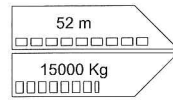
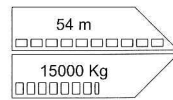

26	27	31	35	39	43	47	51	54	m
2500	2493	2099	1799	1564	1373	1217	1085	1000	Kg
14	17	22	28	34	39	44	49	54	m
5000	4265	3101	2283	1767	1464	1231	1048	900	Kg
28	30	32	36	40	43	46	49	52	m
2500	2382	2255	1946	1701	1549	1417	1301	1200	Kg
16	18	23	28	33	38	43	48	52	m
5000	4417	3271	2558	2071	1717	1449	1238	1100	Kg
30	31	33	36	39	42	45	48	50	m
2500	2557	2376	2134	1931	1757	1608	1477	1400	Kg
17	19	24	29	34	38	42	46	50	m
5000	4506	3391	2682	2191	1895	1657	1462	1300	Kg
30	31	32	34	37	40	43	45	47	m
2500	2478	2439	2264	2038	1847	1684	1588	1500	Kg
17	19	23	27	31	35	39	43	47	m
5000	4456	3532	2898	2435	2084	1807	1584	1400	Kg
30	31	32	33	35	37	39	41	43	m
2500	2500	2455	2370	2204	2056	1925	1806	1700	Kg
17	18	22	25	29	33	37	40	43	m
5000	4797	3761	3216	2674	2270	1956	1764	1600	Kg
27	28	29	30	31	32	33	34	35	m
2500	2500	2500	2500	2500	2456	2365	2280	2200	Kg
15	17	20	22	25	28	30	33	35	m
5000	5000	4216	3755	3210	2789	2558	2265	2100	Kg

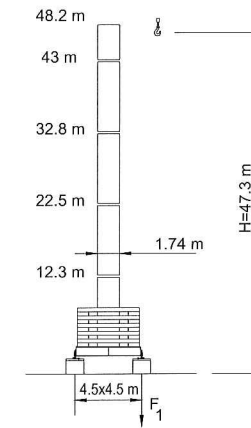

Torre Masts Mats Maste Mástil	Zavorra di base Base ballast Lest de base Grundballast Lastre de base	Reazioni Reactions Réactions Eckdrucke Reacciones
47.3 m	85600 Kg	80700 daN
42 m	61600 Kg	64100 daN
37 m	49600 Kg	54800 daN
31.8 m	37600 Kg	46000 daN
26.8 m	29600 Kg	39300 daN
21.6 m	21600 Kg	34100 daN

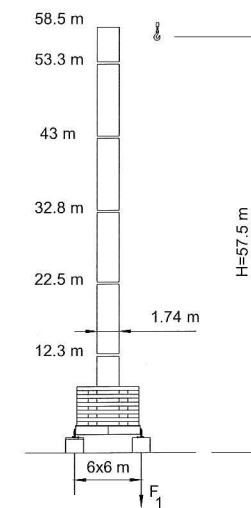

Torre Masts Mats Maste Mástil	Zavorra di base Base ballast Lest de base Grundballast Lastre de base	Reazioni Reactions Réactions Eckdrucke Reacciones
57.6 m	85600 Kg	88600 daN
52.3 m	65600 Kg	73300 daN
47.3 m	49600 Kg	60600 daN
42 m	37600 Kg	49600 daN
37 m	25600 Kg	41600 daN
31.8 m	17600 Kg	35200 daN
26.8 m	17600 Kg	31400 daN
21.6 m	17600 Kg	30400 daN

Altre soluzioni possibili  
Mounting possibilities  
Aufreismöglichkeiten  
Otras implantaciones

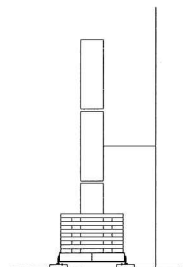
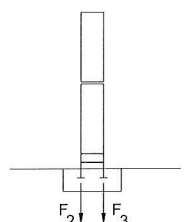
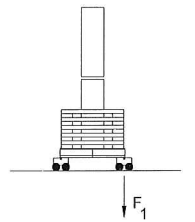

51.1 m

H=47.3 m

L x L