

## MDT 192 H12

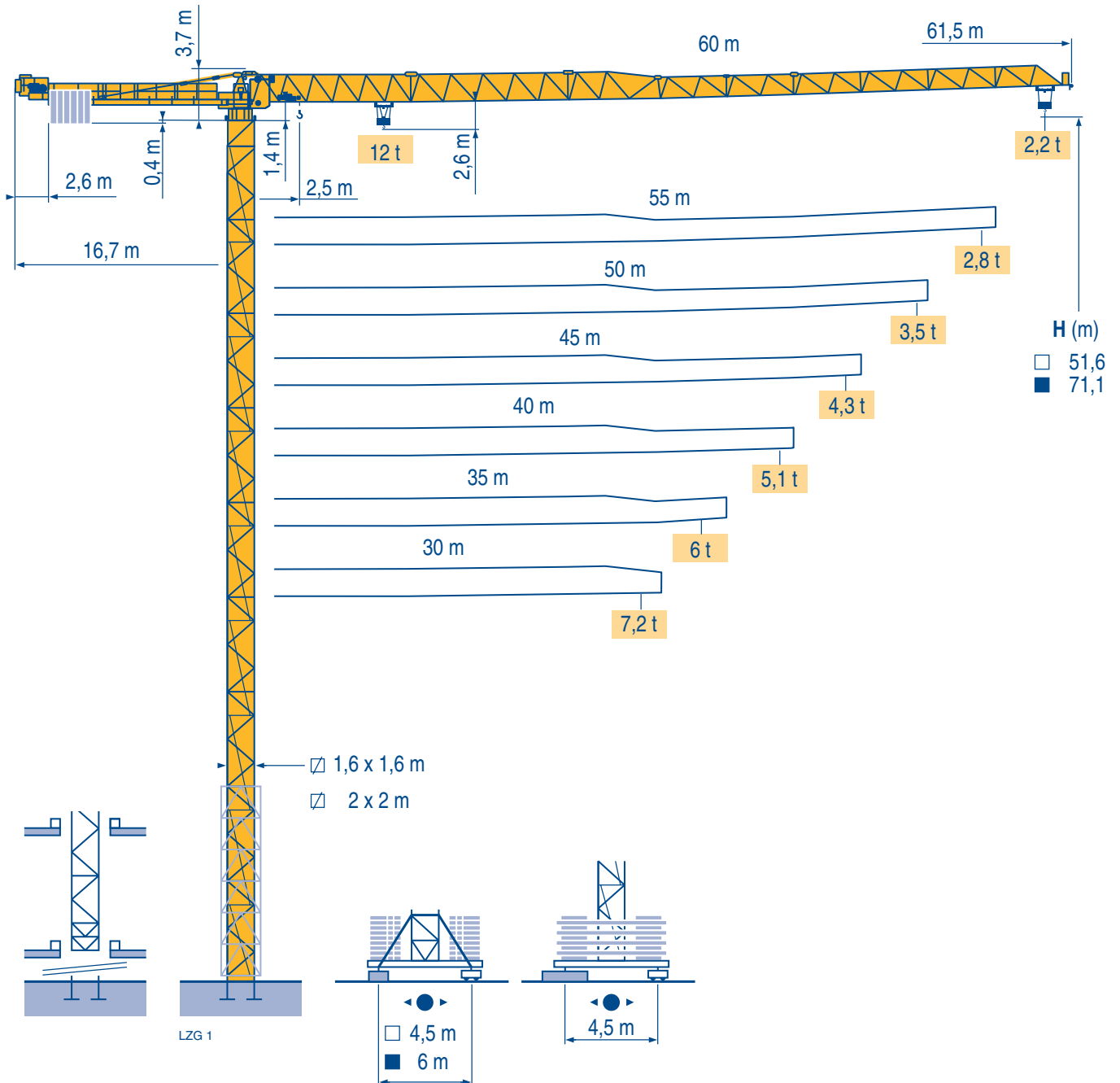

### Topless

CE FEM 1.001-A3

Mat / Réactions  $\square$  1,6 m

Maste / Eckdrücke  $\triangle$   
30 m  $\Rightarrow$  60 m

Masts / Reactions  
Mástil / Reacciones  
Torre / Reazioni  
Tramo / Reações

L26 1

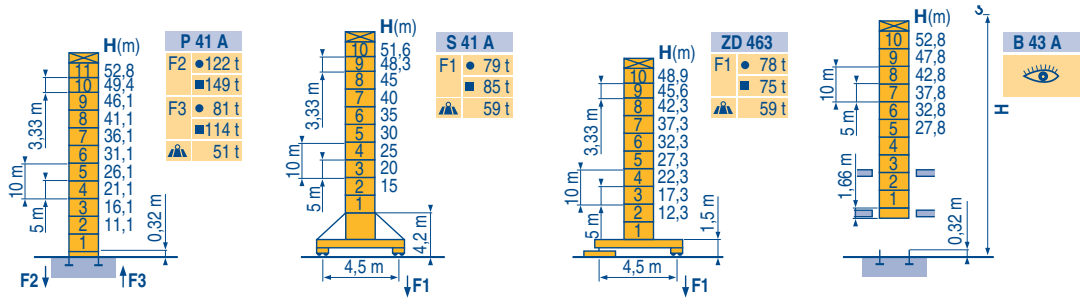

$\square$  2 m

30 m  $\Rightarrow$  60 m

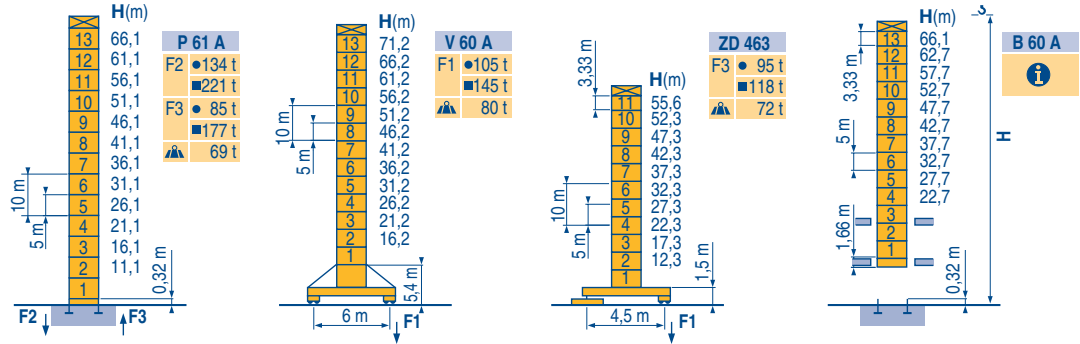

Télescopage sur dalles  
Kletterkrane im Gebäude  
Climbing crane  
Telescopage gruas trepadoras  
Gru in cavedio  
Telescopagem sobre lages

L26 1

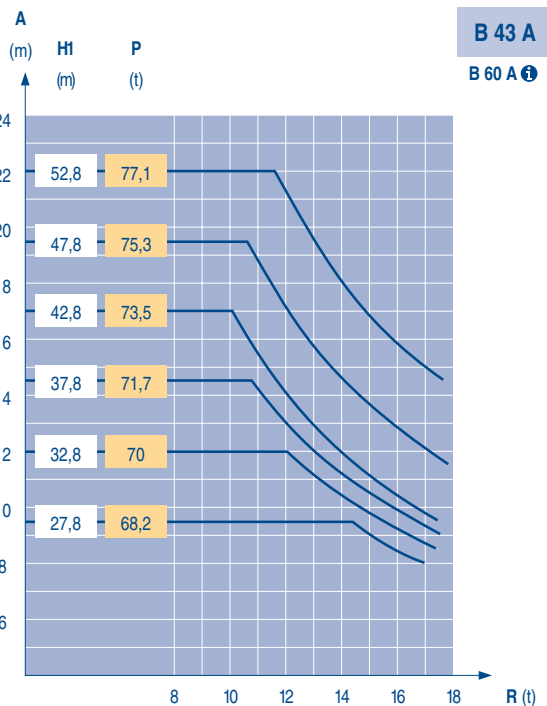
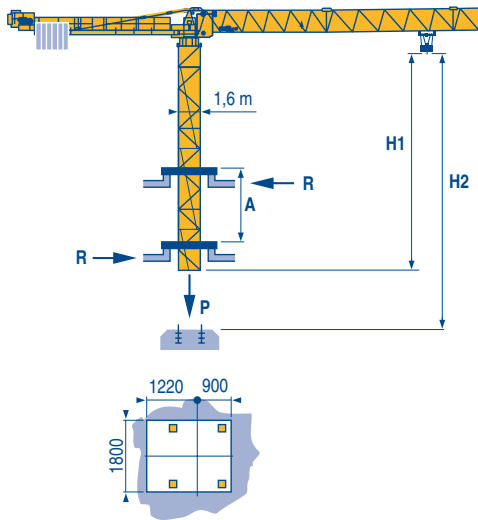

Topless  
MDT 192 H12

**POTAIN**

**F**

Réactions en service  
Réactions hors service  
A vide sans lest (ni train de transport) avec flèche et hauteur maximum.

**D**

Reaktionskräfte in Betrieb  
Reaktionskräfte außer Betrieb  
Ohne Last, Ballast (und Transportachse), mit Maximalausleger und Maximalhöhe.  
Auf Anfrage

**GB**

Reactions in service  
Reactions out of service  
Without load, ballast (or transport axes), with maximum jib and maximum height.  
Consult us

**E**

Reacciones en servicio  
Reacciones fuera de servicio  
Sin carga, sin lastre, (ni tren de transporte), flecha y altura máxima.  
Consultarnos

**I**

Reazioni in servizio  
Reazioni fuori servizio  
A vuoto, senza zavorra (ne assali di trasporto) con braccio massimo e altezza massima.  
Consultateci

**P**

Reações em serviço  
Reações fora de serviço  
Sem carga (nem trem de transporte) - sem lastro com lança e altura máximas.  
Consultar-nos

**i**

Nous consulter

Auf Anfrage

Consult us

Consultarnos

Consultateci

Consultar-nos

**Courbes de charges**  
**Lastkurven**  
**Load diagrams**  
**Curvas de cargas**  
**Curve di carico**  
**Curva de cargas**

LZG 1

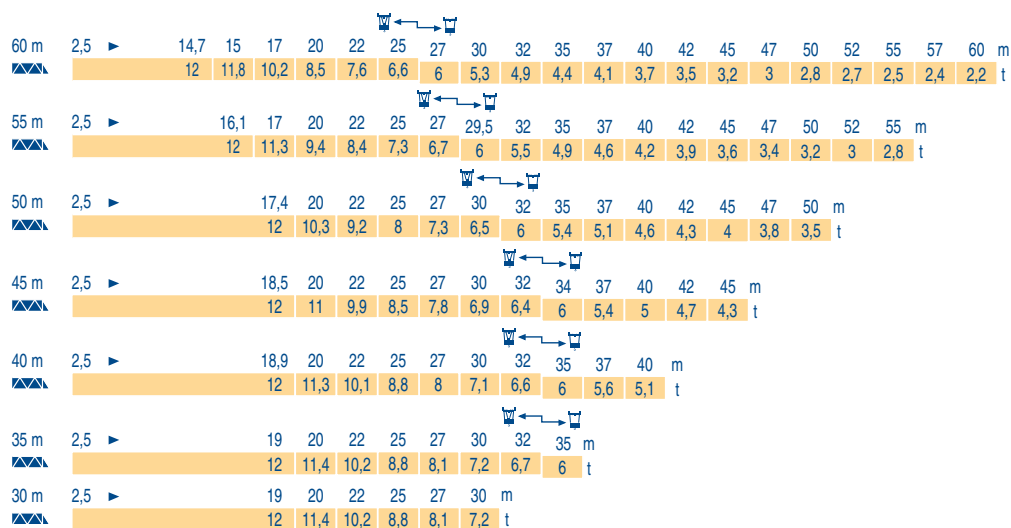

**Lest de contre-flèche**  
**Gegenauslegerballast**  
**Counter-jib ballast**  
**Lastre de contra flecha**  
**Contrappeso**  
**Lastros da contra lança**

LZG 1

|      | 3 150 kg - 2 100 kg |           |
|------|---------------------|-----------|
|      | 50 LVF 30           | 75 LVF 30 |
| 60 m | 16,7 m              | 17 850    |
| 55 m | 16,7 m              | 16 800    |
| 50 m | 16,7 m              | 16 800    |
| 45 m | 16,7 m              | 15 750    |
| 40 m | 16,7 m              | 14 700    |
| 35 m | 16,7 m              | 12 600    |
| 30 m | 16,7 m              | 10 500    |

**Lest de base**  
**Grundballast**  
**Base ballast**  
**Lastre de base**  
**Zavorra di base**  
**Lastros da base**

LZG 1

|       |        |       |      |      |      |      |      |      |      |      |      |      |      |      |
|-------|--------|-------|------|------|------|------|------|------|------|------|------|------|------|------|
| 1,6 m | S 41 A | H (m) | 51,6 | 48,3 | 45   | 40   | 35   | 30   | 25   | 20   | 15   |      |      |      |
|       |        |       | (t)  | 72   | 72   | 72   | 72   | 72   | 72   | 72   | 72   | 72   |      |      |
| 1,6 m | ZD 463 | H (m) | 48,9 | 45,6 | 42,3 | 37,3 | 32,3 | 27,3 | 22,3 | 17,3 | 12,3 |      |      |      |
|       |        |       | (t)  | 72   | 72   | 72   | 72   | 72   | 72   | 72   | 72   | 72   |      |      |
| 2 m   | V 60 A | H (m) | 71,2 | 66,2 | 61,2 | 56,2 | 51,2 | 46,2 | 41,2 | 36,2 | 31,2 | 26,2 | 21,2 | 16,2 |
|       |        |       | (t)  | 132  | 108  | 84   | 60   | 36   | 24   | 24   | 24   | 24   | 24   | 24   |
| 2 m   | ZD 463 | H (m) | 55,6 | 52,3 | 47,3 | 42,3 | 37,3 | 32,3 | 27,3 | 22,3 | 17,3 | 12,3 |      |      |
|       |        |       | (t)  | 95   | 80   | 70   | 70   | 70   | 70   | 70   | 70   | 70   | 70   |      |

**Topless**  
**MDT 192 H12**



|           | F                            | D                             | GB                        | E                             | I                            | P                            |
|-----------|------------------------------|-------------------------------|---------------------------|-------------------------------|------------------------------|------------------------------|
| <b>A</b>  | Distance entre cadres        | Abstand zwischen den Rahmen   | Distance between collars  | Distancia entra marcos        | Distanza fra i telai         | Distância entre quadros      |
| <b>H1</b> | Hauteur grue                 | Kranhöhe                      | Crane height              | Altura grúa                   | Altezza gru                  | Altura da grua               |
| <b>P</b>  | Poids de la grue(en service) | Krangewicht (in Betrieb)      | Crane weight (in service) | Peso de la grúa (en servicio) | Peso della gru (in servizio) | Peso da grua (em serviço)    |
| <b>R</b>  | Réaction horizontale         | Horizontalkräfte              | Horizontal reaction       | Reaccion horizontal           | Reazione orizzontale         | Reacção horizontal           |
|           | Voir télescopage sur dalles  | Siehe Kletterkrane im Gebäude | See climbing crane        | Veja grua trepadora           | Consultare gru in cavedio    | Ver telescopagem sobre lages |

Mécanismes  
Antriebe  
Mechanisms  
Mecanismos  
Meccanismi  
Mecanismos

LZG 1

|                      |                                       |                        |  |                                     |   |     |   |                               |           |    |    | ch - PS<br>hp | kW      |         |       |  |
|----------------------|---------------------------------------|------------------------|--|-------------------------------------|---|-----|---|-------------------------------|-----------|----|----|---------------|---------|---------|-------|--|
|                      | 50 LVF 30<br>Optima                   | m/min                  | 2,4 → 10 → 30 → 38 → 56 → 80               |                                     |   |     |   | 1,2 → 5 → 15 → 19 → 28 → 40   |           |    |    |               | 50      | 37      | 454 m |  |
|                      |                                       | t                      | 6  | 6                                   | 6 | 4,5 | 3 | 1,5                           | 12        | 12 | 12 | 9             | 6       | 3       |       |  |
|                      | 75 LVF 30<br>Optima                   | m/min                  | 3,6 → 13 → 44 → 58 → 82 → 118              |                                     |   |     |   | 1,8 → 7,5 → 22 → 29 → 41 → 59 |           |    |    |               | 75      | 55      | 612 m |  |
|                      |                                       | t                      | 6  | 6                                   | 6 | 4,5 | 3 | 1,5                           | 12        | 12 | 12 | 9             | 6       | 3       |       |  |
|                      | 6 DVF 4                               | m/min                  | 0 → 50 (12t) - 0 → 100 (6t) - 0 → 120 (3t) |                                     |   |     |   |                               |           |    |    |               | 5,5     | 4       |       |  |
|                      | RVF 162<br>Optima +                   | tr/min<br>U/min<br>rpm | 0 → 0,7                                    |                                     |   |     |   |                               |           |    |    |               | 2 x 7,5 | 2 x 5,5 |       |  |
|                      | S 41 A<br>RT 443<br>A1 2V<br>R ≥ 10 m | m/min                  | 15 - 30                                    |                                     |   |     |   |                               |           |    |    |               | 4 x 5   | 4 x 3,7 |       |  |
|                      | ZD 463<br>RT 443<br>A1 2V             | m/min                  | 15 - 30                                    |                                     |   |     |   |                               |           |    |    |               | 4 x 5   | 4 x 3,7 |       |  |
|                      | V 60 A<br>RT 544<br>A1 2V<br>R ≥ 13 m | m/min                  | 13,5 - 27                                  |                                     |   |     |   |                               |           |    |    |               | 4 x 7   | 4 x 5,2 |       |  |
| CEI 38               |                                       | IEC 38                 |  | kVA                                 |   |     |   |                               |           |    |    |               |         |         |       |  |
| 400V (+6%-10%) 50 Hz |                                       |                        |  | 50 LVF : 75 kVA<br>75 LVF : 100 kVA |   |     |   |                               | 2000 / 14 |    |    |               |         |         |       |  |

50 LVF 30  
Optima

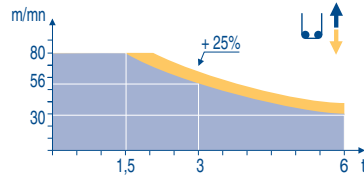

75 LVF 30  
Optima

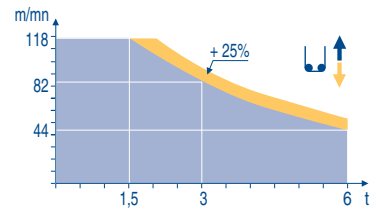

|  | F  | D  | GB   | E   | I  | P   |
|--|--|--|--|---|--|---|
|  | Levage   | Heben  | Hoisting   | Elevación   | Sollevamento                                     | Elevação  |
|  | Distribution   | Katzfahren   | Trolleying   | Distribución  | Distribuzione                                    | Distribuição                                      |
|  | Orientation  | Schwenken  | Slewing  | Orientación   | Rotazione  | Rotação   |
|  | Translation  | Kranfahren   | Travelling   | Traslación  | Traslazione                                      | Translação  |
|  | Conforme aux directives CEE sur le niveau acoustique | Gemäss EWG-Richtlinien für den Schall-Leistungspegel | In compliance with the EEC Instructions on noise level | Conforme con las directivas CEE sobre el nivel acustico | Conforme alle direttive CEE sul livello acustico | Conforme as directivas CEE sobre o nível acústico |



Document commercial non contractuel. Pour toute information technique se référer à la notice correspondante

Unverbindliches Vertriebsdokument. Für technische Informationen, siehe die entsprechenden Anweisungen.

This commercial document is not legally binding. For any technical information, please refer to the corresponding instructions.

Documento comercial no contractuel. Para cualquier información técnica, ver la noticia correspondiente.

Documento commerciale non vincolante, per tutte le informazioni tecniche fare riferimento al catalogo istruzioni

Documento comercial não contractual. Para qualquer informação técnica complementar consultar as respectivas instruções



**Americas**  
Tel : +1 920 683 6322  
Tel : +1 717 597 8121

**Europe - Middle East - Africa**  
Tel : +(33) 4 72 81 50 00  
Tel : +(44) 191 565 6281

**Asia - Pacific**  
Tel : +(65) 6861 7133  
Fax : +(65) 6862 4142

www.manitowoccrane.com

18, rue de Charbonnières - B.P.173  
69132 ECULLY Cedex - France

Tél. : (33) 4 72 18 20 20  
Fax. : (33) 4 72 18 20 00  
www.manitowoccrane.com www.potain.com

**Topless MDT 192 H12**

Réf. 2003 48 LZG 1

Copyright.Reproduction interdite © POTAIN 2003

Realisation HeadLines